

# SAP Business One Product Update - FP 2508

SAP Business One Product Management, SAP

September 29, 2025

INTERNAL – SAP and Partners Only

# Legal disclaimer

The information in this presentation is confidential and proprietary to SAP and may not be disclosed without the permission of SAP. This presentation is not subject to your license agreement or any other service or subscription agreement with SAP. SAP has no obligation to pursue any course of business outlined in this document or any related presentation, or to develop or release any functionality mentioned therein. This document, or any related presentation, and SAP's strategy and possible future developments, products, and platforms, directions, and functionality are all subject to change and may be changed by SAP at any time for any reason without notice. The information in this document is not a commitment, promise, or legal obligation to deliver any material, code, or functionality. This document is provided without a warranty of any kind, either express or implied, including but not limited to the implied warranties of merchantability, fitness for a particular purpose, or noninfringement. This document is for informational purposes and may not be incorporated into a contract. SAP assumes no responsibility for errors or omissions in this document, except if such damages were caused by SAP's willful misconduct or gross negligence.

All forward-looking statements are subject to various risks and uncertainties that could cause actual results to differ materially from expectations. Readers are cautioned not to place undue reliance on these forward-looking statements, which speak only as of their dates, and they should not be relied upon in making purchasing decisions.

For all recent and planned innovations, potential data protection and privacy features include simplified deletion of personal data, reporting of personal data to an identified data subject, restricted access to personal data, masking of personal data, read access logging to special categories of personal data, change logging of personal data, and consent management mechanisms.

# Continual investment from SAP

- Web client delivery acceleration and innovation in 2025 & 2026 through additional investment
- Product continuity with new Version 11 in 2027
- Extension of version 10 support to December 2028
- Web Client apps ready for you to run your own businesses
- Upgrade to the latest SAP Business One releases and benefit from the new web client functions and security patches
- Adopt Artificial Intelligence through services from SAP and SAP partners

# SAP's best-selling ERP solution, by number of customers

**83,000+**  
customers

with **1.2+** million users

**500+**  
partner solutions

delivered by  
~**300** partners

**50**  
country localizations

and **28** languages per  
customer's choice

**7,000+**  
subsidiaries

running the product for  
**360+** large enterprises

**850+**  
partners worldwide

implementing and  
servicing customers

**170+**  
countries

with customers and  
partners

# SAP Business One: New Product Logo available at PartnerEdge

Stop using old product logo

# SAP Business One, Web client: The best of all worlds (as of FP 2508)

## Web client benefits

- Supports smooth working with SAP Business One using native web browser
- Offers the core business logic and processes in a new user experience based on the SAP Fiori design system
- Reads and writes from and to the same company database used with SAP Business One

## Business processes coverage

- Company configuration framework
- Sales and purchasing documents, including Blanket agreement, Recurring transactions and Down payments
- CRM, service, and timesheet
- Payments and Deposits
- Basic Finance (Chart of Accounts, Journal entries, Journal Vouchers, Posting templates, Recurring postings and Exchange rate table)
- Items and business partners master data
- Inventory transactions (Goods Issue/Receipt, Stock counting, Inventory transfer) and bill of material
- Document drafts and approval process
- Sophisticated analytics capabilities

## Integration and extensibility

- Microsoft 365 OneDrive export (Excel, Word)
- Collaboration using Microsoft Teams
- E-mail using Microsoft Outlook 365
- User defined Fields, Tables and Objects
- Web client user interface API (UI API)
- User-defined values: Arithmetic/logical formula and central management
- SAP Companion (web assistant) adoption

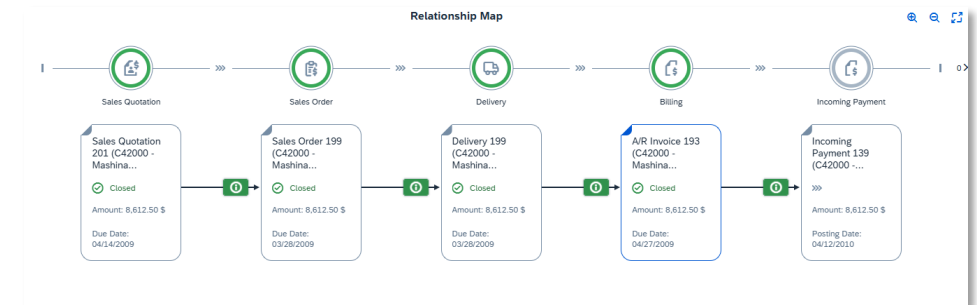
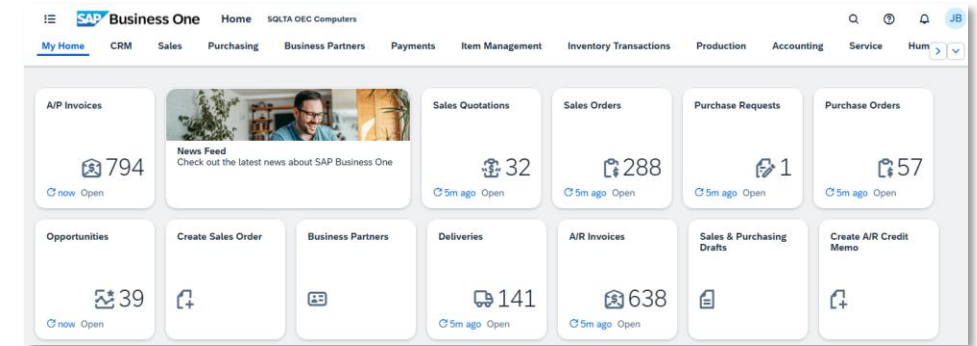

# SAP Business One, Web client: UI API framework (as of FP 2508)

## UI API framework

- Ability to customize web client views
- Support for UI controls:
  - Complex Dialog
  - Choose From List
- Support for events : Anchor , Refresh API
- Samples and online help

## Develop using VS Code IDE

- Create a project in VS Code
- Select the relevant views to extend
- Preview the relevant changes
- Debug
- Package and deploy using the extension manager
- Support additional views

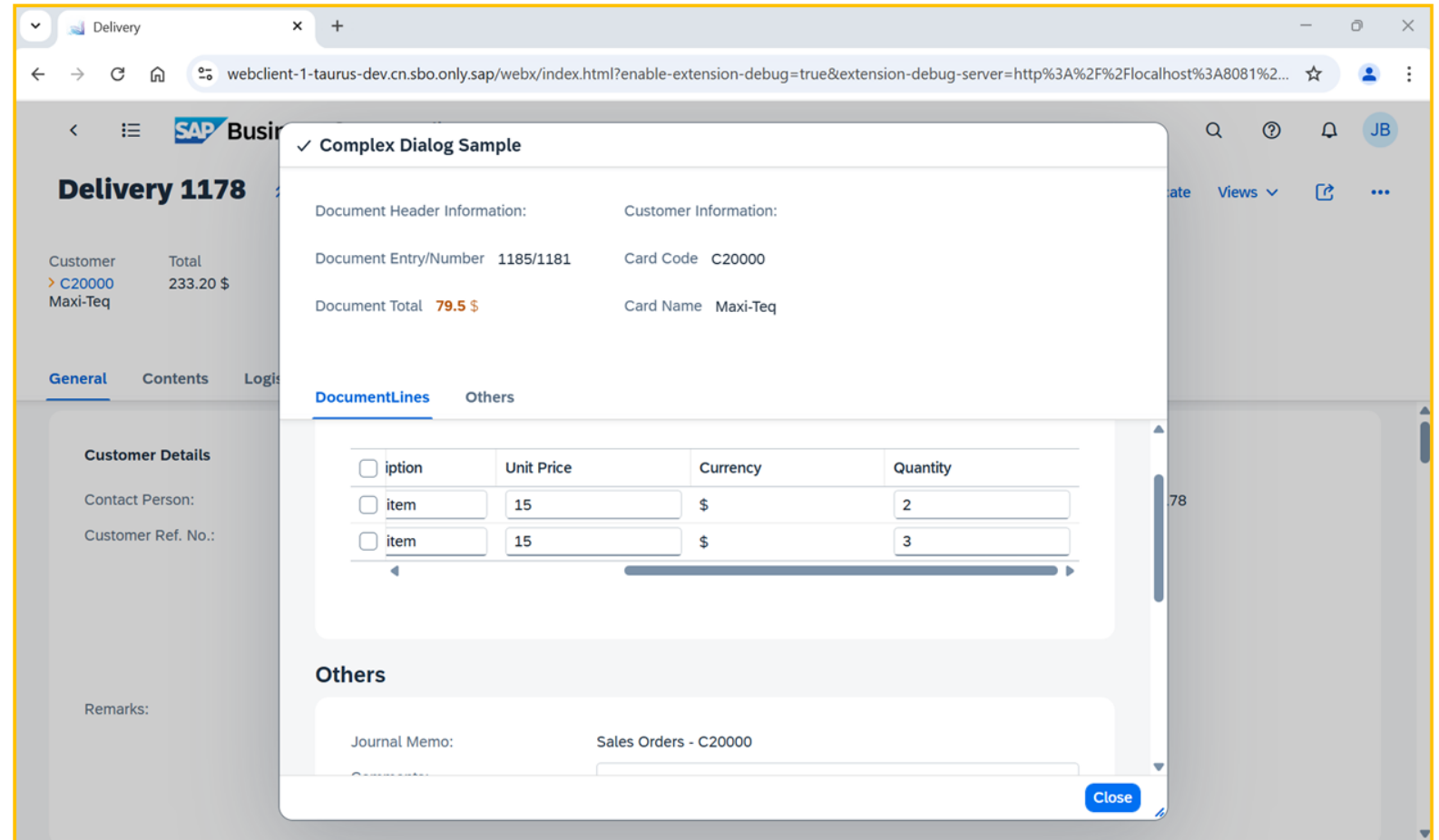

# Artificial intelligence and automation

## Extensibility readiness for adoption of AI services

### Artificial intelligence: SAP AI services and tools

- **Document Information Extraction** service and available integration to SAP Business One— SAP AI service running on SAP BTP and leveraging machine learning to streamline processing of invoices from vendors
- **SAP Build Process Automation**—solution helping customers maintain their edge and free employees from repetitive and error-prone tasks (seven automation best-practice templates available to be used with SAP Business One)
- **AI Foundation on SAP Business Technology Platform** – a complete set of services for AI developers to build powerful AI-driven extensions and applications

### Artificial intelligence: Solutions from SAP partners

- SAP Business One extensibility is ready for adoption of AI services—enabling partners to create and innovate with AI services and most recent AI agents, and develop own extensions and applications leveraging the latest generative AI technology
- Partners making use of SAP BTP tools for the solution development
- Giving each customer freedom of choice to choose the appropriate solution to meet that customer's needs

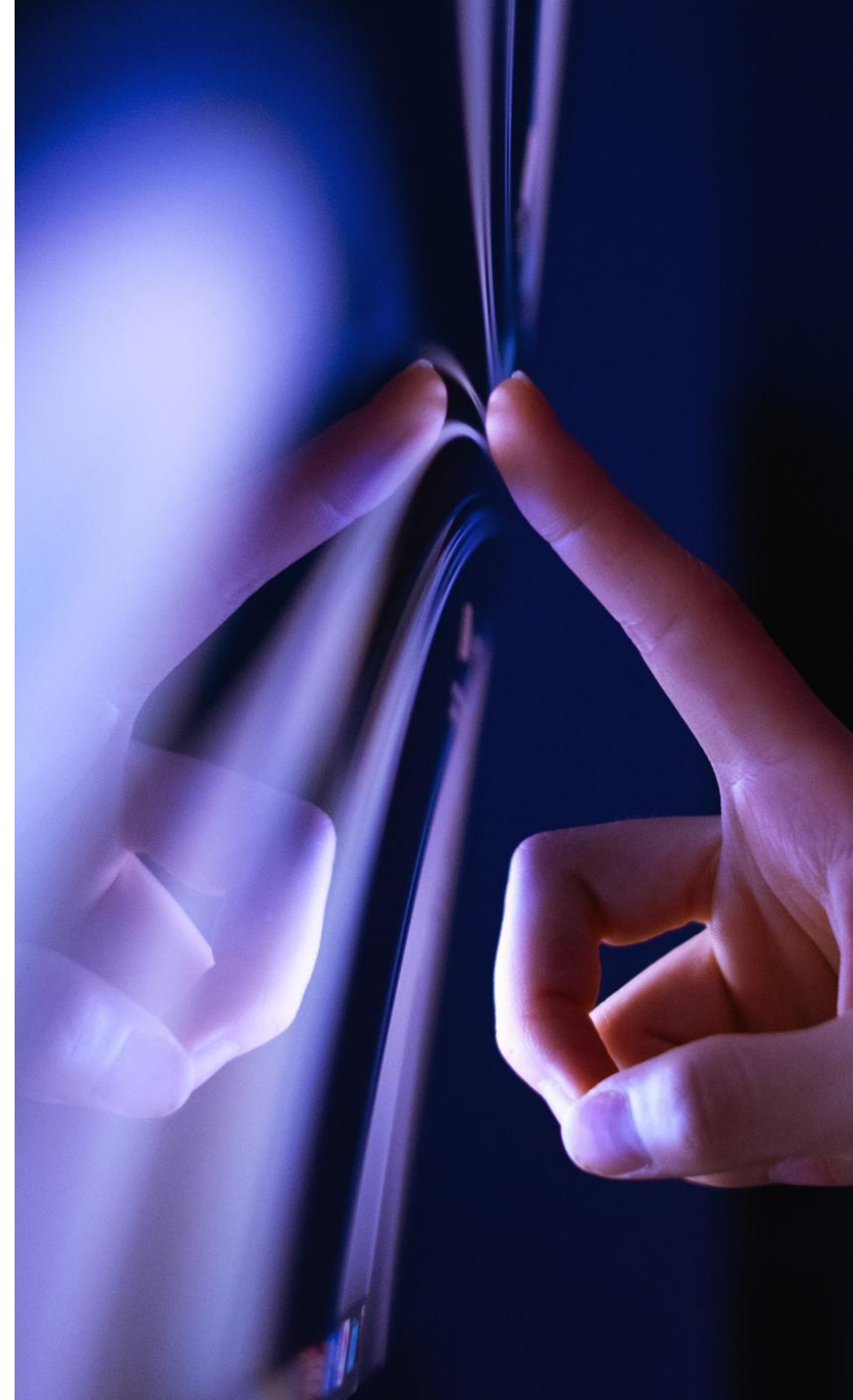

# Product Roadmap

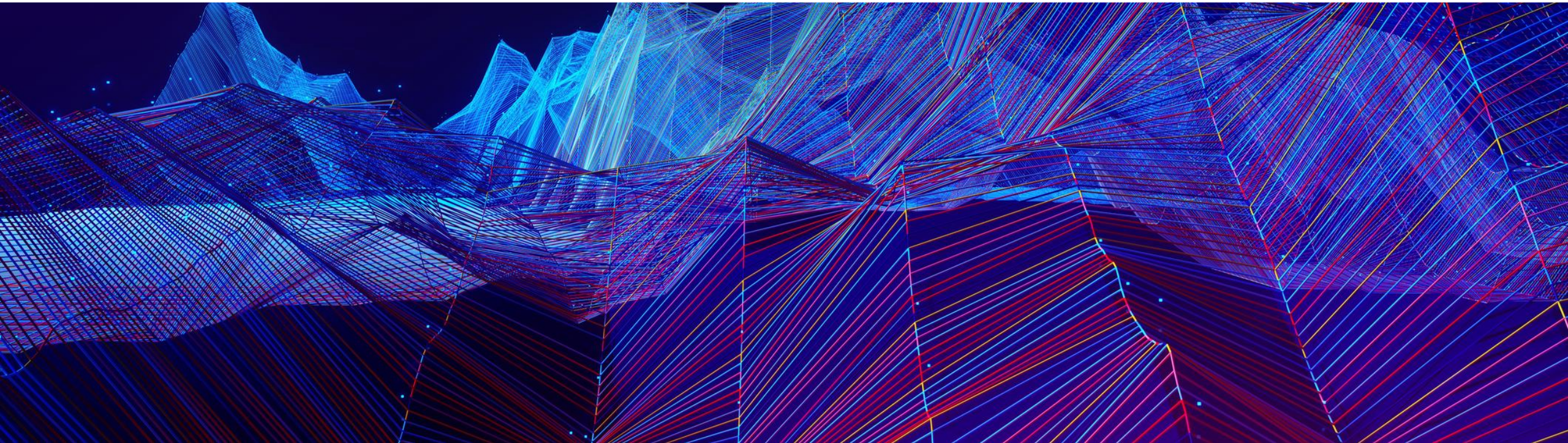

# Product areas of future investment

**Product vision:** SAP Business One is SAP's leading ERP solution for small businesses and the lower midmarket, offering flexible deployment options including multitenant environment provisioned by SAP partners. It provides a globalized and robust business core while enabling cloud extensions through SAP Business Technology Platform and SAP Build solutions, all with a modern and intuitive user experience.

## Core ERP engine

- Offering a highly competitive solution with **intuitive and modern Web client interface**
- Data and system security at the first place
- Improving the product continuously reflecting key customer and partner feedback
- Localization enhancements and addressing legal requirements
- Regular maintenance within efficient model

## Partner co-innovations and extensions

- Further enablement for partner innovations through **SAP Build** and **SAP Business Technology Platform**
- Partners leveraging artificial intelligence technology and services to increase value for customers
- Improving robust developer experience on the Web client through the service layer, including new design concepts, APIs, objects, and tools

## Flexible deployment model with cloud focus

- Giving freedom to choose to deploy SAP Business One on premises (single-tenant) or scale to a multitenant environment provisioned by SAP partners
- Supporting partners in customer's cloud transformation by extending cloud tools managed by partners

## Helping ensure competitiveness

- Fast adoption of intuitive Web client design for new customer growth opportunities
- Transforming the latest innovations into customer value at lower TCO

# SAP Business One releases and related products

Long-term product road map with continuous innovation

Core and related products	Releases
<b>SAP Business One</b> (version for SAP HANA and MS SQL)	<ul style="list-style-type: none"><li>• Continuous enhancements through version 10 feature packages (FP) and support packages (SP)—SP 2511, FP 2602, SP 2605, FP 2608, SP 2611, FP 2702 ...</li><li>• Feature packages containing any type of change including innovation (such as Web client, integration, SAP BTP enablement, Customer Influence feedback, and more)</li><li>• Version 11 to follow version 10 in 2027</li></ul>
<b>Web client</b>	<ul style="list-style-type: none"><li>• Enhancements for working smoothly with SAP Business One using native web browser—accelerated delivery planned for 2025 and 2026</li></ul>
<b>Cloud</b>	<ul style="list-style-type: none"><li>• Continuous enhancements for SAP Business One Cloud, partner-hosted options, through update patches (PL22, ...)</li></ul>
<b>Mobile apps</b>	<ul style="list-style-type: none"><li>• Continuous enhancements for all mobile apps through apps' updates</li></ul>

The latest SAP Business One release planning details are always available in SAP Note [2267770](#).

This is the current state of planning and may be changed by SAP at any time.

INTERNAL – SAP and Partners Only

# SAP Business One, version 11

## Introduction of new generation of cloud management tools

### Lifecycle management

- **Optimize deployment and upgrades**
  - Simplified installation and update processes
  - Introducing automation and component in-place upgrades
  - Exploring the potential use of containerization technology to enhance deployment flexibility and scalability
- **Unification of system landscape directory (SLD)**
  - A single SLD developed for cloud and on premises
  - Deployment type selection allowed during installation

### Cloud operation center managed by partners

- **New generation of cloud control center**
- **Enhance identity and authentication**
  - Strengthening SSO, multifactor authentication, and modern authentication methods

### Cloud-native integration

- **Enablement of native cloud storage integration**
  - Smooth connectivity to SharePoint, Google Drive, OneDrive, and other cloud storage platforms

This is the current state of planning and may be changed by SAP at any time.

### Functionality

- Continuous Web client enhancements
- Item variants
- BOM versioning

### Artificial intelligence

- Product extensibility enhancements for AI services adoption by SAP partners

### First release to come in 2027

- Further enhancements in feature packages based on partner and customer feedback
- Limited time of overlay with version 10 deliveries

# FP 2508 - Innovation highlights

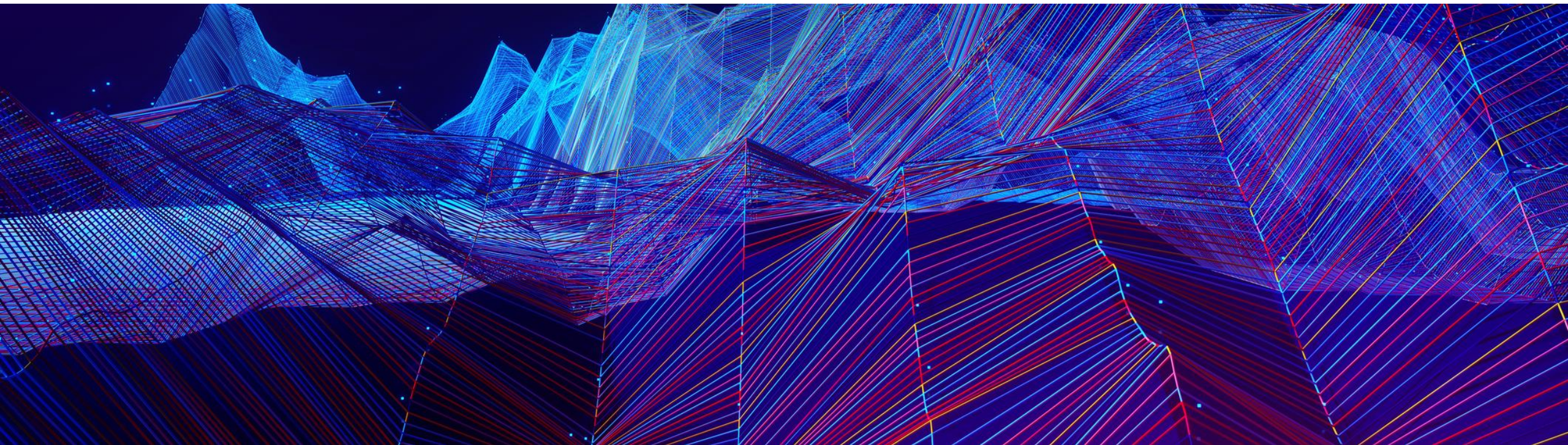

# SAP Business One

## Web client recent delivery (FP 2508)

### Business processes

---

#### Extended usability support

- Attachment handling enhancements
- Multi language support

#### Extended business scope coverage

- Finance – Journal Vouchers, Deposit and Exchange Rate Table
- Marketing Documents – Blanket Agreement, Recurring Transactions and Down Payments
- Import from Excel support

#### Business scope fine-tuning

- Extended setting and setup support
- Performance enhancements
- Marketing and inventory document enhancements

#### Analytics and Reporting

- KPI setup
- Initial phase of reporting framework

### Extensibility and integration

---

#### Web client user interface API (UI API)

- VSCode wizard enhancements : TypeScript
- Dialog View Enhancements
- Extend web client UI API control support
- Extend web client UI API Views support

#### User-defined value (UDV)

- Support Master data
- Extend UDV formula APIs
- UDV Central management

#### Microsoft 365 Integration

- Enhanced mail support
- Enhanced attachments support

# SAP Business One, Web client: The latest highlights and innovation

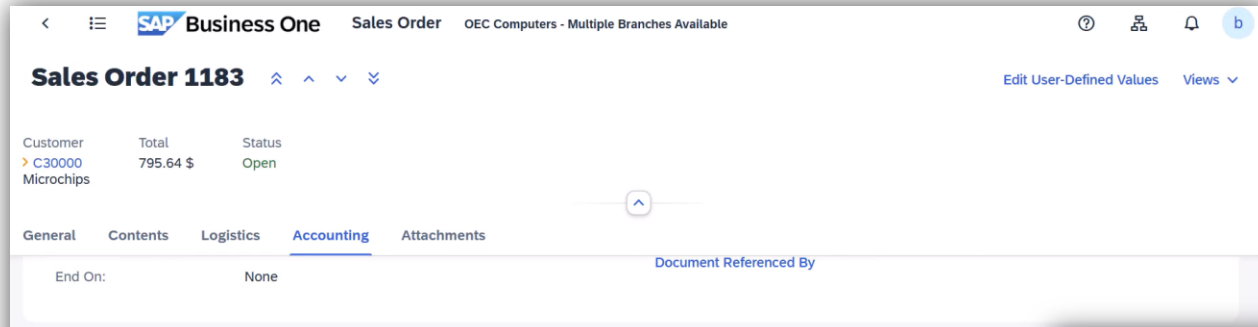

SAP Business One Sales Order 1183

Customer: C30000 Microchips  
Total: 795.64 \$  
Status: Open

Accounting: End On: None

Attachments

Target Path	Subfolder Path	File Name	File Extension	File Size
<input type="checkbox"/> \\R131360-SRV-1\attac...		<input type="checkbox"/> A	txt	0 KB
<input type="checkbox"/>	<input type="text" value="S I"/>	<input type="checkbox"/> B	png	
<input type="checkbox"/>		<input type="checkbox"/> C	pdf	

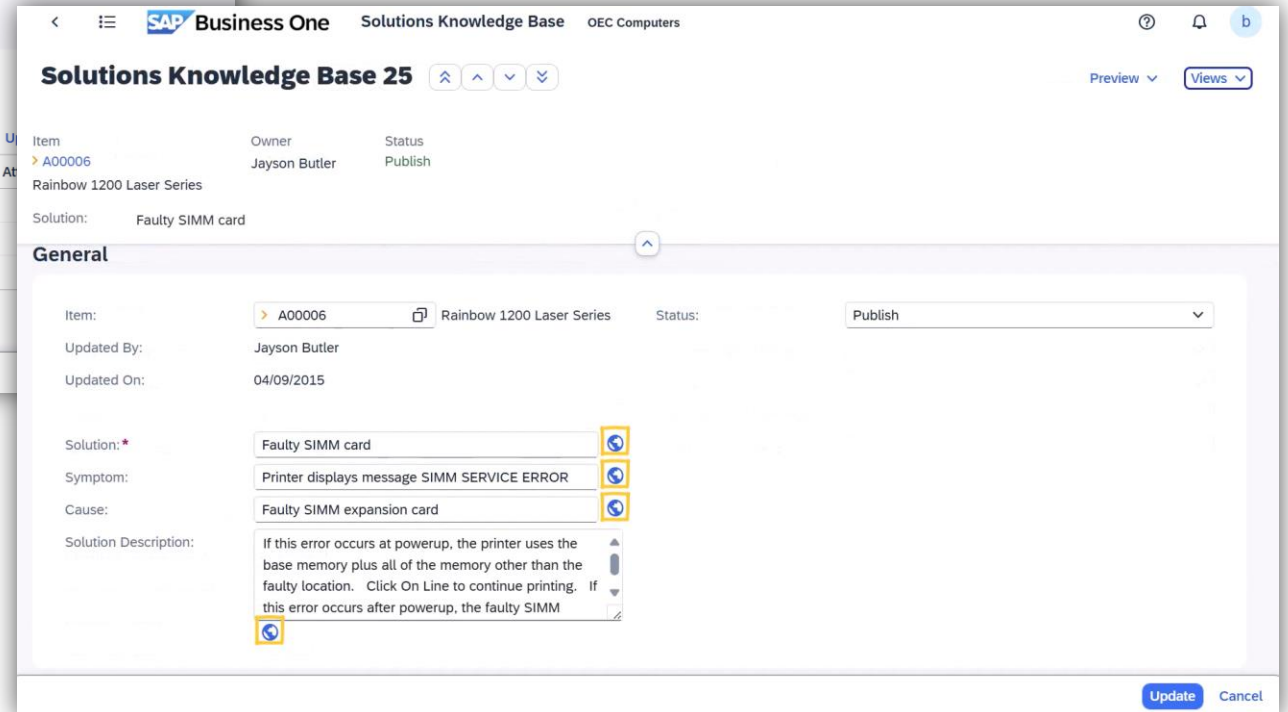

SAP Business One Solutions Knowledge Base 25

Item: A00006 Rainbow 1200 Laser Series  
Owner: Jayson Butler  
Status: Publish

Solution: Faulty SIMM card

General

Item: A00006 Rainbow 1200 Laser Series Status: Publish

Updated By: Jayson Butler  
Updated On: 04/09/2015

Solution: Faulty SIMM card

Symptom: Printer displays message SIMM SERVICE ERROR

Cause: Faulty SIMM expansion card

Solution Description: If this error occurs at powerup, the printer uses the base memory plus all of the memory other than the faulty location. Click On Line to continue printing. If this error occurs after powerup, the faulty SIMM

Update Cancel

# SAP Business One, Web client: The latest highlights and innovation

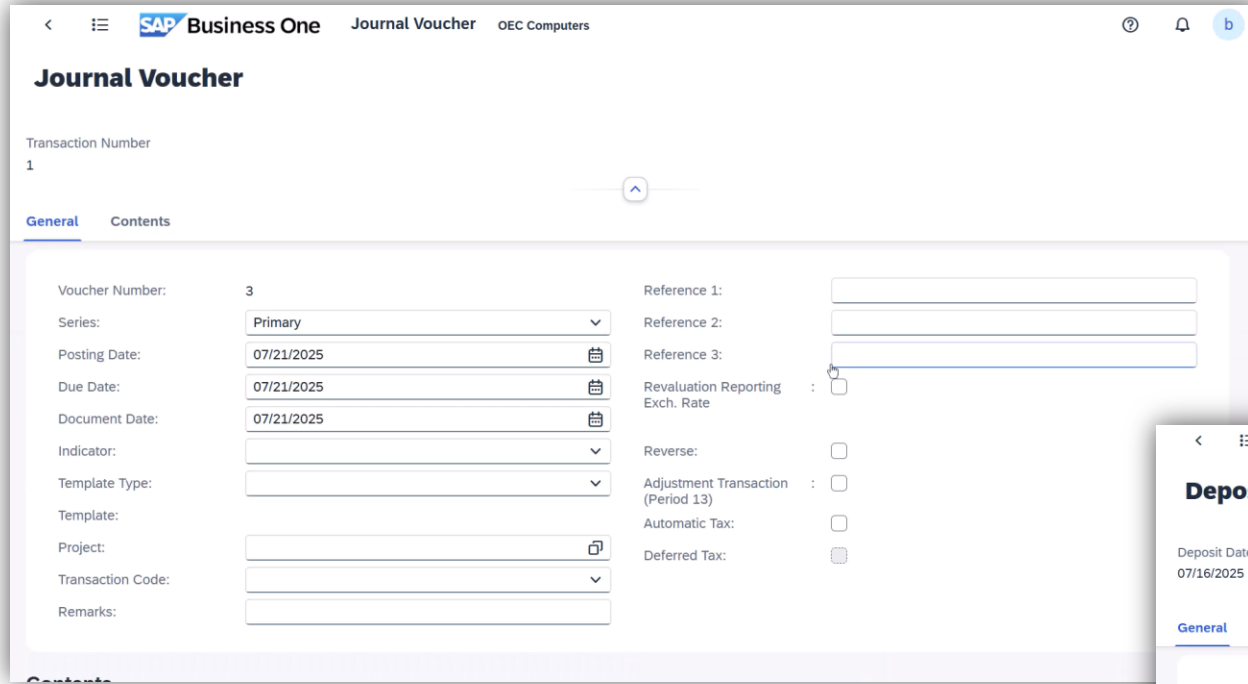

**Journal Voucher**

Transaction Number: 1

**General** Contents

Voucher Number: 3

Series: Primary

Posting Date: 07/21/2025

Due Date: 07/21/2025

Document Date: 07/21/2025

Indicator:

Template Type:

Template:

Project:

Transaction Code:

Remarks:

Reference 1:

Reference 2:

Reference 3:

Revaluation Reporting Exch. Rate:

Reverse:

Adjustment Transaction (Period 13):

Automatic Tax:

Deferred Tax:

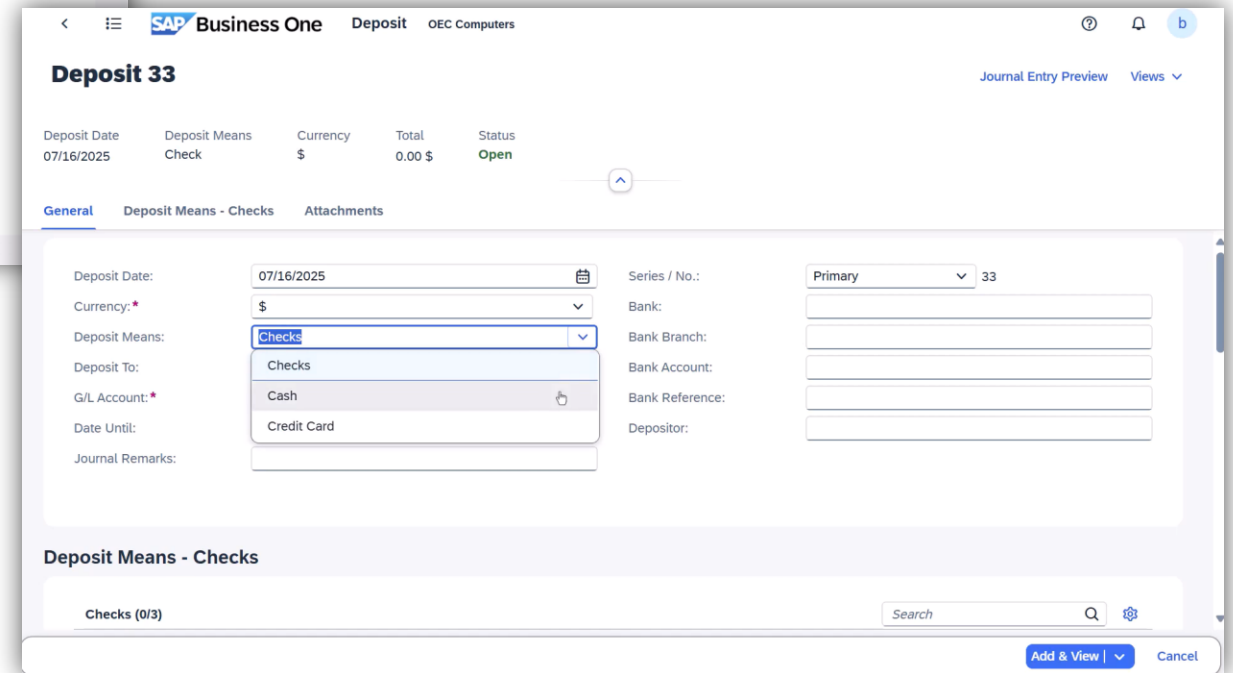

**Deposit 33**

Journal Entry Preview Views

Deposit Date: 07/16/2025

Deposit Means: Check

Currency: \$

Total: 0.00 \$

Status: Open

**General** Deposit Means - Checks Attachments

Deposit Date: 07/16/2025

Currency: \*

Deposit Means: Checks

Deposit To: Checks

G/L Account: \*

Date Until:

Journal Remarks:

Series / No.: Primary 33

Bank:

Bank Branch:

Bank Account:

Bank Reference:

Depositor:

**Deposit Means - Checks**

Checks (0/3)

Search

Add & View | Cancel

# SAP Business One, Web client: The latest highlights and innovation

**Purchasing Blanket Agreement 2**

Supplier: V10000 Acme Associates  
 Status: Approved  
 Planned Amount (LC): 50,000.00 \$  
 Cumulative Ordered Amount (LC): 8,400.00 \$  
 Cumulative Amount (LC): 0.00 \$  
 Fulfillment %: 0%

Documents

#	Document Type	Document No.	Posting Date	Item No.	Item Description	Unit Price	C
1	Purchase Order	1259	07/18/2025	A00001	J.B. Officeprint 1420	400.00 \$	1
2	Purchase Order	1260	07/18/2025	A00001	J.B. Officeprint 1420	400.00 \$	1
3	Purchase Order	1260	07/18/2025	A00002	J.B. Officeprint 1111	200.00 \$	2

**A/R Down Payment Invoice 5**

Customer: C20000 Maxi-Teq  
 Total: 0.00 \$  
 Status: Open

Copy From: Sales Quotations  
 Journal Entry Preview  
 Views

Customer Details

Customer: C20000  
 Name: Maxi-Teq  
 Contact Person: Max Teq  
 Customer Ref. No.:

Document Details

Series / No.: Primary 5  
 Posting Date: 07/21/2025  
 Due Date: 08/20/2025  
 Document Date: 07/21/2025  
 Payment Order Run:  
 Sales Employee: Sales Manager  
 Owner:

Remarks:

Add & View | Save as Draft & New | Cancel

**New Recurring Transaction Template**

General | Contents

Basic Information

Template Name: Temp005  
 Description:  
 Type: Sales Quotation  
 Document No.: 1185  
 Prices Update:

Recurrence Details

Recurrence Period: Monthly On 1  
 Start Date: MM/dd/yyyy  
 Next Execution:  
 Valid Until: MM/dd/yyyy  
 Total Number of Instances: 1

Contents

BP: C20000  
 BP Name: Maxi-Teq  
 BP Priority: First  
 Warehouse: 01  
 Document Total (LC): 636.00 \$

Document Total (FC): 0.00 \$  
 Document Total (SC): 636.00 \$  
 Remarks:  
 Service Contract:

Add & View | Cancel

# SAP Business One, Web client: The latest highlights and innovation

**Add Card**

**Average Sales Order Value**  
For 2024

Document Divided by Record Count

Details

Company	Document Total
Aquent Systems	~25K
MaxxTeq	~50K
Mashina Corpor...	~55K
River Inc	~55K
Earthshaker Col...	~65K
Parameter Techn...	~100K
Microchips	~110K

**Configuration Panel:**

- Title: Average Sales Order Value
- Subtitle: For 2024
- KPI Header: Formula
- KPI Formula:  $+ - / * ( ) ,$  **Functions and Variables** (dropdown)
  - Functions
  - Variables
- Test Result: [Empty]
- KPI Value Description: Document Divided by Record Count
- Show Legend: ON
- Content Type: [Icons for various chart types]
- Sort By: Y-Axis

Add Cancel

# SAP Business One, Web client: The latest highlights and innovation

Standard

Search

Field: Customization Method: Triggers: Business Object: Go Adapt Filters

User-Defined Values (5)

<input type="checkbox"/>	Business Object	Field	Customization ...	Content	Triggers	Description
<input type="checkbox"/>	Return Request					
<input type="checkbox"/>	Body Area					
<input type="checkbox"/>	Table Section					
<input type="checkbox"/>	Sales Order					
<input type="checkbox"/>	Body Area					
<input checked="" type="checkbox"/>	language in Sales Order	language	Filtered List	English, English (UK), German, P...		
<input type="checkbox"/>	Delivery Date in Sales Order	DeliveryDate	Formula	PostingDate + 7	PostingDate	
<input type="checkbox"/>	Table Section					
<input type="checkbox"/>	Sales Quotation					
<input type="checkbox"/>	Body Area					
<input type="checkbox"/>	ValidUntil in Sales Quotation	ValidUntil	F...			
<input type="checkbox"/>	Table Section					

## UDV Central Management:

- View all UDVs in one place
- Create/Edit UDVs
- Copy between documents
- Export/Import between companies

## API in formula:

Math, Strings, Date/Time, Conditional API

Edit User-Defined Values for FreightCharges.GrossAmount

Customization Method:  None  Formula

Refresh Type:  Automatic Refresh  Manual Refresh

Triggers: \*

Formula Name: \*

Formula Includes Database Fields:

Formula: \*

```
1 IF ((Total > 1000 && FreightCharges.FreightCode=='Shipping'),5, FreightCharges.GrossAmount)
```

# SAP Business One

## What's coming next: Outlook on web client delivery for the next release (FP 2602)

### Business processes

---

#### Extended usability support

- Process Map initial delivery
- Enhanced notification framework
- Enhanced UI patterns

#### Extended business scope coverage

- Marketing Documents – ATP, Landed Cost, A/R correction invoices, A/P correction invoices, Pricing, Document generation wizard, Purchase procurement wizard and Payment wizard (view)
- Inventory - Pick & Pack, Inventory opening balances and Inventory posting
- Production - Production orders, Resources and MRP

#### Business scope fine-tuning

- Extended setting and setup support
- Performance enhancements
- Marketing and inventory document enhancements

#### Analytics and Reporting

- Initial delivery of crosstab reporting functionality
- B1 crystal report deployment
- Printing support

### Extensibility and integration

---

#### Web client user interface API (UI API)

- Webhooks initial delivery
- Extend web client UI API control support
- Extend web client UI API Views support

#### User-defined value (UDV)

- Extend object support coverage
- Support UDO/UDT

#### Microsoft 365 Integration

- Enhanced mail support
- Enhanced attachments support

This is the current state of planning and may be changed by SAP at any time.

# Planned innovations: Web client

Extend functional scope to cover end-to-end scenarios

## Feature

### Extended business logic coverage and user experience

- Sales and purchasing (including procurement wizards, document generation wizard)
- Service
- Financials (including fixed assets)
- Payments support (including bank reconciliation and payment wizard and bank statement processing)
- Inventory
- Projects
- Production (including material resource planning)
- Human resources
- Administration and setup

### Analytics, reporting, and printing

- Extended analytics
- Additional reporting content
- Design capabilities
- Support for printing

### Integration and extensibility

- Extensibility capabilities (such as UI API, user-defined values, web hooks)
- Microsoft 365 integration enhancements
- Outlook 365 integration enhancements
- A/P invoice creation automation using Document Information Extraction service

**SAP** Business One

This is the current state of planning and may be changed by SAP at any time.

# Web Client Demo

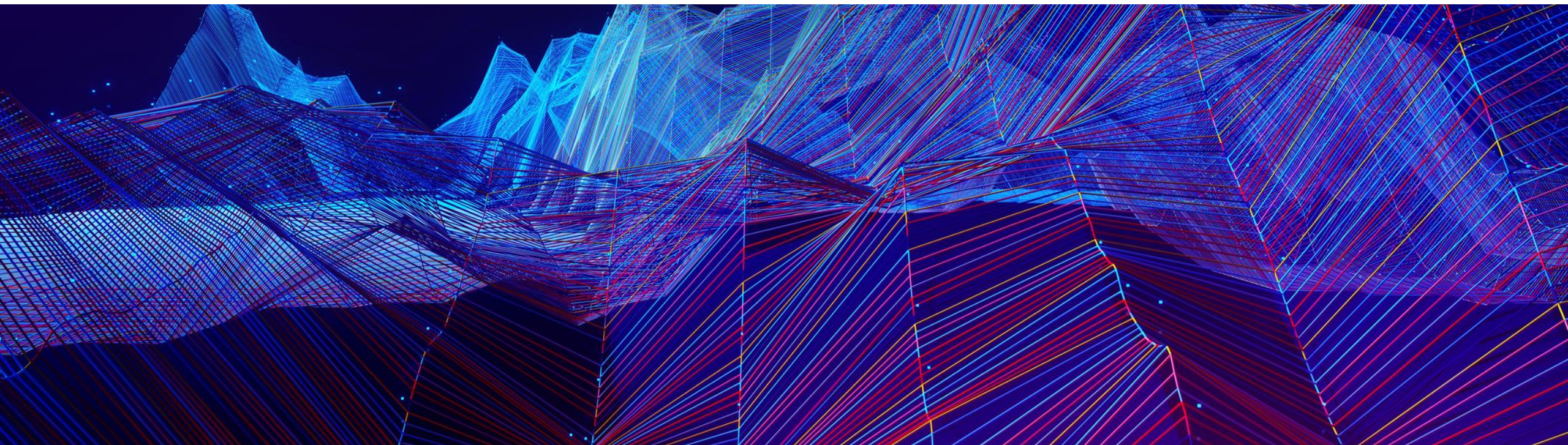

# Web Client Extensibility - UI API

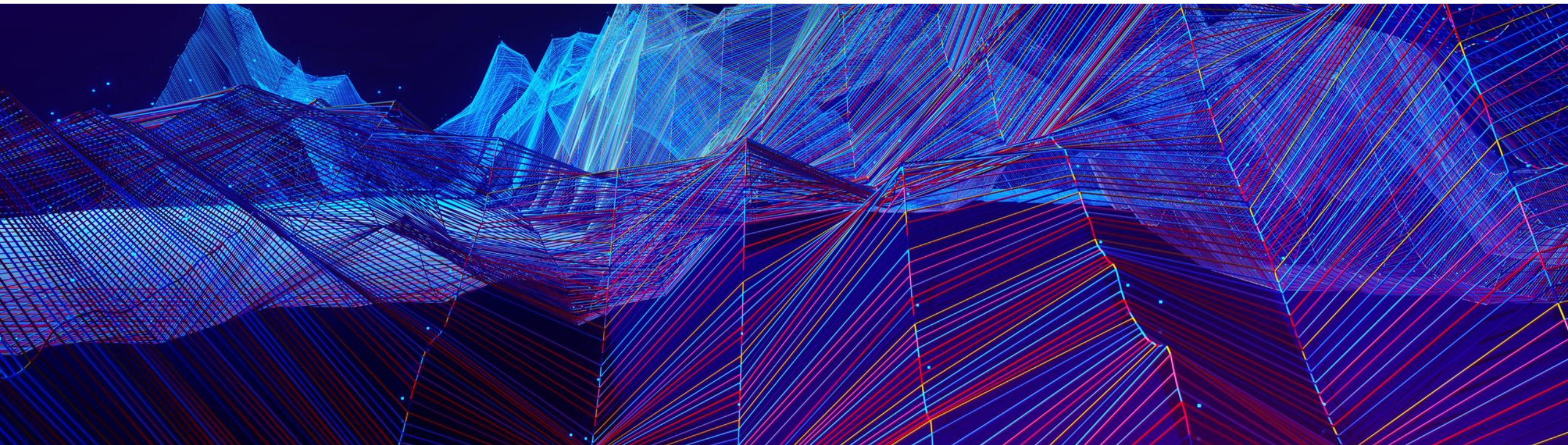

# Web Client UI API Framework - Supported Components FP 2508

## UIAPI Controls

- Complex Dialog
- Choose From List
- File Uploader
- RadioButtonGroup - enhancement

## UIAPI General

- Fire Event
- Refresh API
- Anchor
- New samples

# Web Client UI API Framework - Supported Components FP 2508

SAP Business One Item Master Data SQLTA OEC Computers

**A00001** Test All

In Stock: 52,340.000    Committed: 391.000    Ordered: 93.500    Available: 52,042.500

Description: J.B. Officeprint 1420

General    Logistics    Purchasing    Sales    Tax    Inventory    Production Data    Pricing

Shipping Type: Fedex EM

Advanced Rule Type: General

Country/Region of Origin:

Active:  MM/dd/yyyy MM/dd/yyyy

Remarks:

FileUploader Sample: Please choose a jpg or png file Upload Image

Image Uploaded: 

SAP Business One Sales Order SQLTA OEC Computers

**Sales Order 1240**

Customer: Total: 0.00 \$    Status: Open    Credit Limit Utilization: 0%

General    Contents    Logistics    Accounting    Attachments    User-Defined Fields

Customer Details

Customer: \*    Name:    Contact Person:    Customer Ref. No.:

Remarks:

**Sales Order 1212**

Customer: > BA01 Microchips-BA1    Total: 1,217.81 \$    Status: Open    Credit Limit Utilization: 0%

General    **Contents**    Logistics    Accounting    Attachments    User-Defined Fields

Details

Product

<input type="checkbox"/>	#	Item No.	Item Description	Country/Region of Origin
<input type="checkbox"/>	1	> A00001	J.B. Officeprint 1420	Australia
<input type="checkbox"/>	2	> ABOM_st	ABOM_st	Austria
<input type="checkbox"/>	3	> C00001	Motherboard BTX	Brazil
<input type="checkbox"/>	4			

# FP 2508 - Complex Dialog

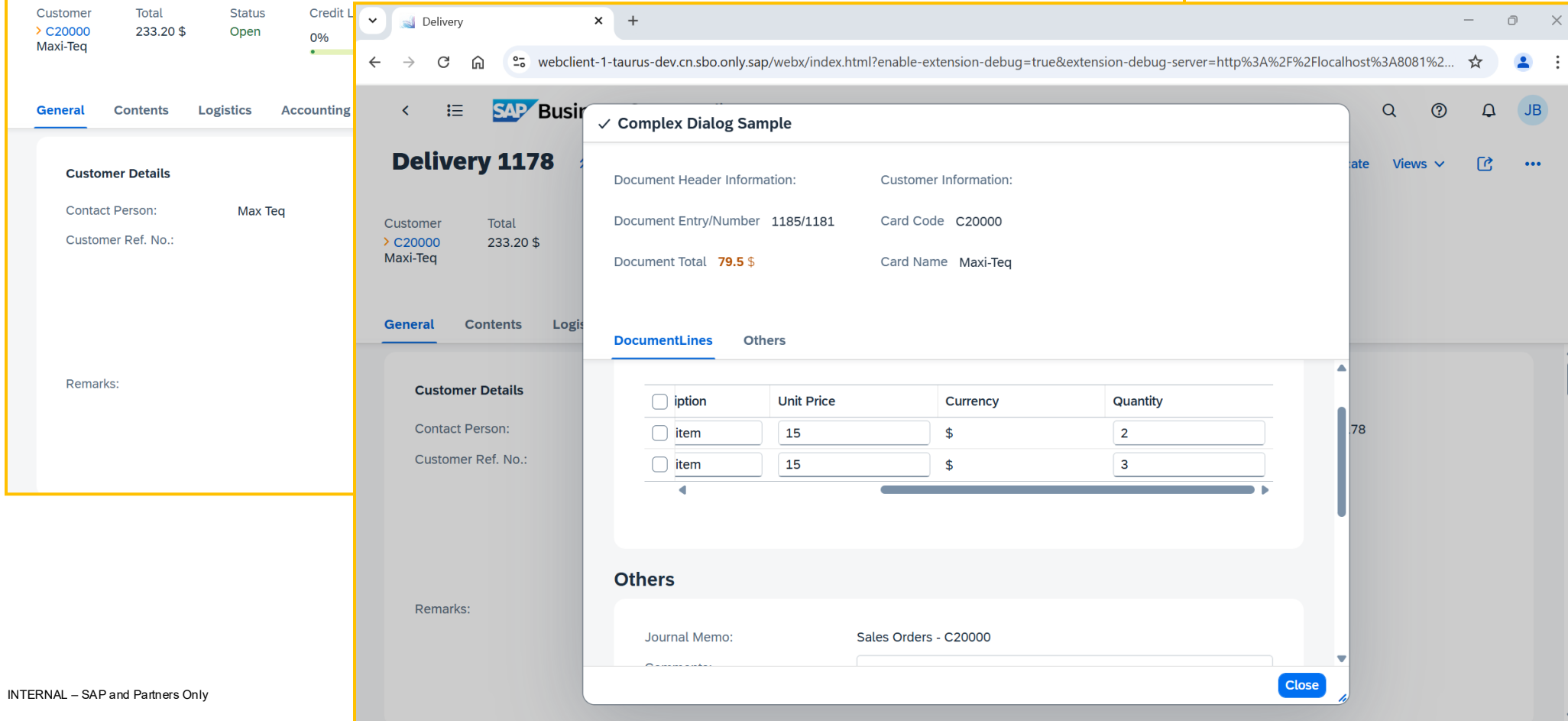
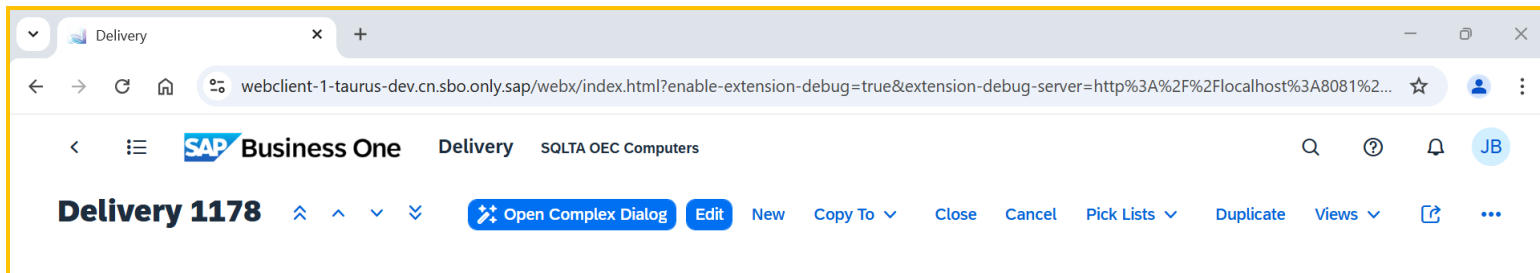

# FP 2508 - Complex Dialog- DEMO

# Legal Changes, Demo & Process Refresher

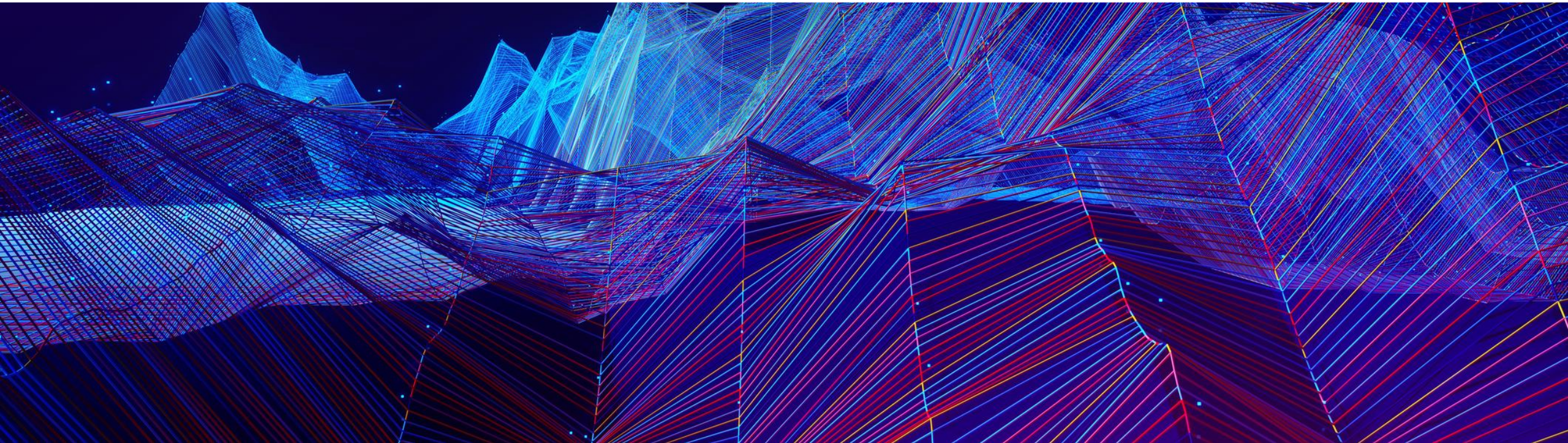

# SAP Business One Legal Compliance Delivery FP 2508

## Core legal changes and enhancements

- All: QR code and electronic communication support for the Inventory documents, SAP Note [3621472](#)
- All: Dynamic file name for Bank Payment and GEP files, SAP Note [3622822](#)
- IT: Certificazione Unica 2025, SAP Note [3621423](#)
- IT: Tax Regime RF20 support, SAP Note [3652073](#)
- IL: Personal Certificate for mutual connections for electronic communication, SAP Note [3621398](#)
- IL: Export data to Hashavshevet support allocation numbers, SAP Note [3593676](#)
- IL: Mivzak error handling enhancement, SAP Note [3608268](#)

## Localization enhancements in the Web Client

- MX, IN: Withholding Tax support
- AR: eCheck support
- GR: eBooks information

# Legal Changes: Look for Information – Part 1

## [SAP Regulatory Change Manager](#)

SAP RCM - central portal for legal compliance planning for all SAP products

The main content area shows a table of regulatory changes:

Regulatory Change	Country/Region	Product
Mandatory B2B electronic invoicing	Spain (ES)	SAP Business One, <a href="#">5 More</a>
Mandatory B2B electronic invoicing 2026	France (FR)	SAP Business ByDesign, <a href="#">6 More</a>
Tax Reform - Alphanumeric CNPJ - Normative Instruction No. 2229, of October 15, 2024	Brazil (BR)	SAP SuccessFactors Employee Central Payroll, <a href="#">9 More</a>
Mandatory e-Invoicing through KSeF in Poland	Poland (PL)	SAP S/4HANA Cloud Private Edition, <a href="#">8 More</a>
Software certification (VERIFACTU systems)	Spain (ES)	SAP Document and Reporting Compliance - SAP S/4HANA Cloud Private Edition, <a href="#">8 More</a>
Tax Reform	Brazil (BR)	SAP ERP Central Component, <a href="#">6 More</a>
Mandatory domestic B2B electronic invoicing and electronic reporting in Belgium	Belgium (BE)	SAP Document and Reporting Compliance - SAP S/4HANA Cloud Public Edition, <a href="#">6 More</a>
Encrypt and communicate accounting SAF-T file	Portugal (PT)	SAP Business One, <a href="#">5 More</a>
New DIOT Report Version 2025	Mexico (MX)	SAP Business ByDesign, <a href="#">5 More</a>
GR 5616 - New procedure for legal document generation	Argentina (AR)	SAP Document and Reporting Compliance - SAP ERP, <a href="#">4 More</a>
Digital monitoring of goods movement (e-delivery phase A)	Greece (GR)	SAP S/4HANA, <a href="#">8 More</a>
Italy E-Invoice: New Technical Specifications - Version 1.9	Italy (IT)	SAP Business One
B2B electronic invoicing and electronic reporting	Germany (DE)	SAP Document and Reporting Compliance - SAP S/4HANA Cloud Private Edition, <a href="#">7 More</a>
SAF-T: Changes in accounting file JPK_KR (new JPK_PD aka JPK_CIT) as of 2025	Poland (PL)	SAP Document and Reporting Compliance - SAP S/4HANA, <a href="#">6 More</a>
New bookkeeping act	Denmark (DK)	SAP Business One, <a href="#">6 More</a>
Change to SAF-T Norway with a new file version 1.3	Norway (NO)	SAP S/4HANA, <a href="#">3 More</a>
Italy: Document with Different Exempt VAT	Italy (IT)	SAP Business One
eVAT - VAT Analytics and Declaration with M2M Communication	Hungary (HU)	SAP Document and Reporting Compliance - SAP S/4HANA Cloud Public Edition, <a href="#">5 More</a>
Mandatory Online Obligation eCH-0217	Switzerland (CH)	SAP Business One
InvoiceNow: invoice responses and purchase orders	Singapore (SG)	SAP Document and Reporting Compliance - SAP S/4HANA, <a href="#">3 More</a>

The detailed view on the right shows the 'Mandatory domestic B2B electronic invoicing and electronic reporting in Belgium' change. It includes a 'General Information' section with 'Country/Region: Belgium (BE)' and 'Effective Date: Jan 1, 2026'. The 'Expected Solution' section states: 'The following changes are planned for the Belgium localization of SAP Business One and SAP Business One, version for SAP HANA to address this legal requirement: The scope of this law is limited to e-invoicing and does not contain regulations for e-reporting. An electronic invoicing solution is already available in SAP Business One, for more information see SAP Note 2915144.' The 'Change Log' section provides updates from October 3, 2023, and the first half of 2024.

# Legal Changes: Look for Information – Part 2

## SAP Notes

SAP Note: [Central note for legal changes affecting SAP Business One](#)

Services & Support / KBAs & Notes / SAP Business One / Financials (SBO-FIN) Show Changes    

### 3449344 - Central note for legal changes affecting SAP Business One ★

SAP Business One Notes, Version: 11, Released On: 11.02.2025

Component: SBO-FIN Category: FAQ

Priority: Recommendations/additional info Release Status: Released for Customer

[Description](#) [This document is referenced by](#) [Attributes](#) [Available Languages](#)

#### Symptom

You are looking for legal change announcements for SAP Business One.

#### Solution

You can find individual legal change announcements for SAP Business One in SAP Notes that are in the References section of this note.

This SAP Note was last updated on Feb 11, 2025.

**Legal Disclaimer:**

The information offered in SAP Notes is confidential and proprietary to SAP and may not be disclosed without the permission of SAP. The referred information is not subject to your license agreement or any other service or subscription agreement with SAP. SAP has no obligation to pursue any course of business outlined in this information source, or to develop or release any functionality mentioned therein. This information source and SAP's strategy and possible future developments, products and/or platforms directions and functionality are all subject to change and may be changed by SAP at any time for any reason without notice. The information offered here is not a commitment, promise or legal obligation to deliver any material, code or functionality. This information source is provided without a warranty of any kind, either express or implied, including but not limited to, the implied warranties of merchantability, fitness for a particular purpose, or non-infringement. This information source is for informational purposes and may not be incorporated into a contract. SAP assumes no responsibility for errors or omissions in this information source, except if such damages were caused by SAP's willful misconduct or gross negligence. All forward-looking statements are subject to various risks and uncertainties that could cause actual results to differ materially from expectations. Readers are cautioned not to place undue reliance on these forward-looking statements, which speak only as of their dates, and they should not be relied upon in making purchasing decisions.

#### This document is referenced by

SAP Note/KBA	Component	Title
3570036	SBO-LOC-BR	<a href="#">BR_Tax reform in Brazil</a>
3561816	SBO-SD	<a href="#">Mandatory domestic B2B electronic invoicing in Belgium</a>
3534849	SBO-LOC-NO	<a href="#">NO_Change to SAF-T Norway with a new file version 1.3</a>
3514769	SBO-BK-IN-PMT	<a href="#">IL_Electronic Donations Model</a>
3530633	SBO-LOC-GR	<a href="#">GR: Digital Monitoring of Goods Movement</a>
3514122	SBO-REP-FIN-ACC-TAX	<a href="#">ES_Legal Change_Hide taxes of down payment transactions across European Union in tax reports</a>
3517627	SBO-LOC-PL	<a href="#">PL_Changes in the JPK standard audit file</a>
3508245	SBO-PUR	<a href="#">DE_ZUGFeRD support in Electronic Documents Import Wizard</a>

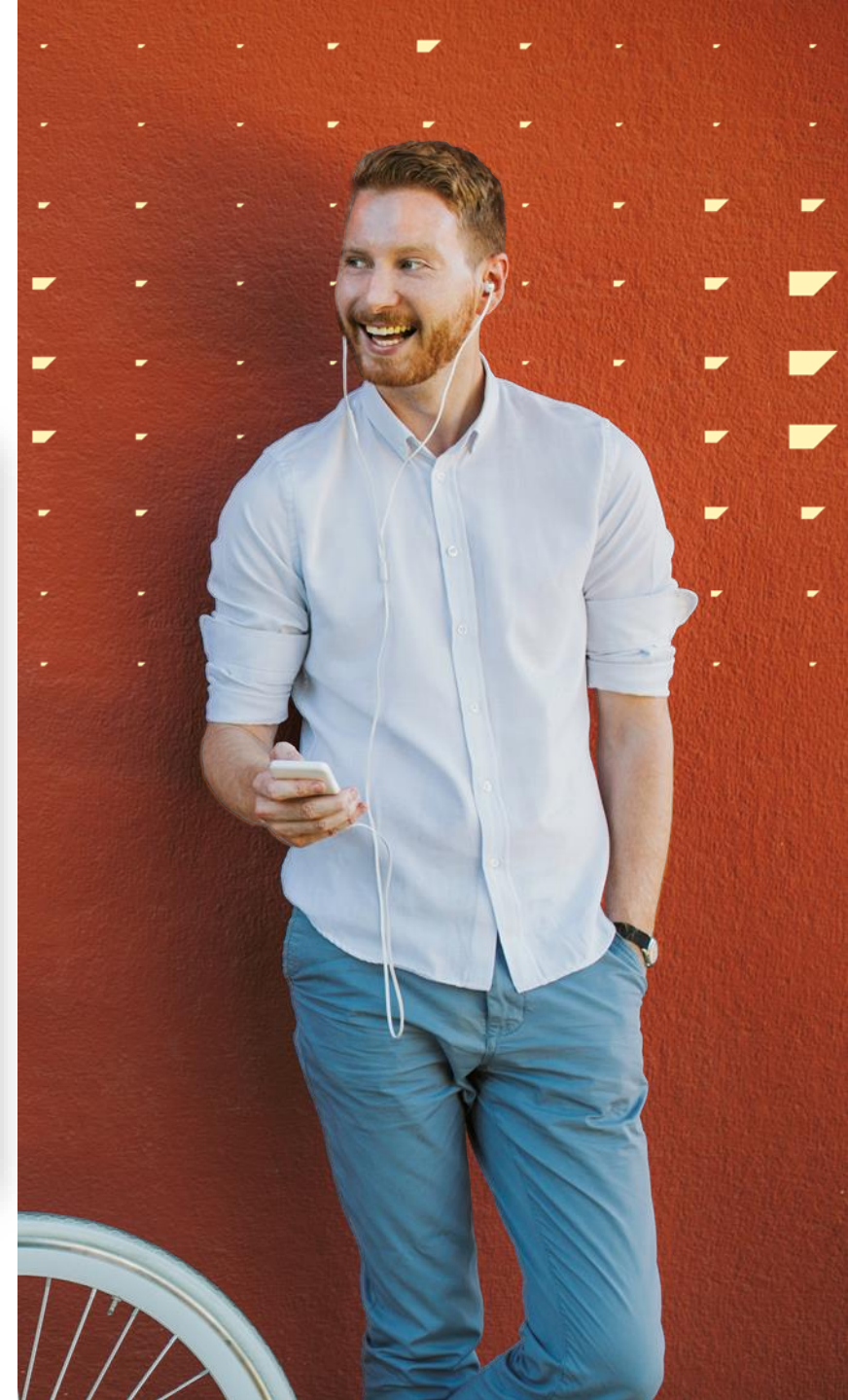

# Legal Changes: Raise Your Request

SAP Note: [Handling of Legal and Non-Legal Requirements for SAP Business One](#)

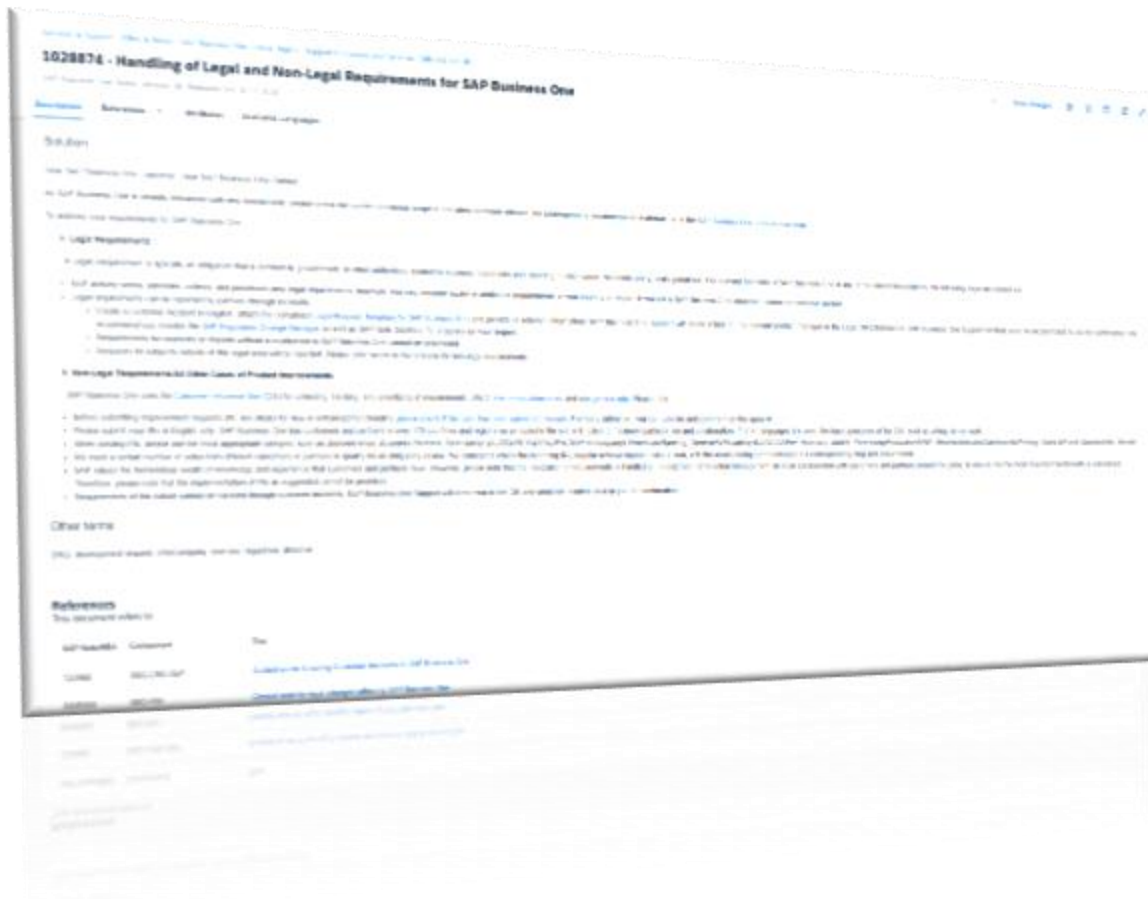

# Lifecycle Management Enhancements

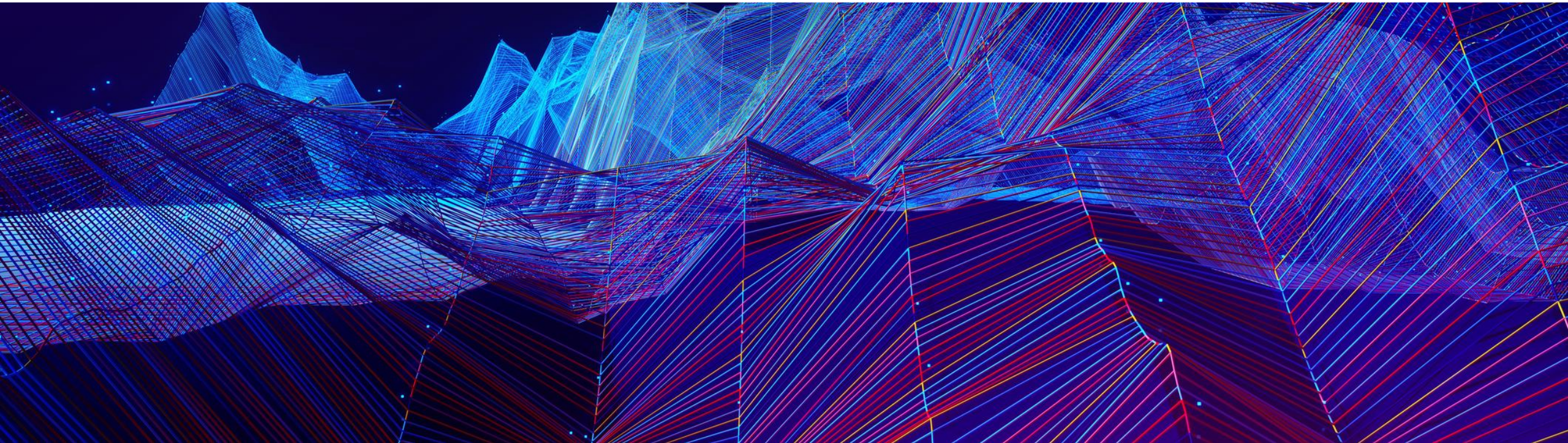

# Refresher: Key Lifecycle Management Enhancements in FP 2502

## Support User

- You can now activate the Support user directly from System Landscape Directory (SLD) control center.

## Backup (HANA)

- Define the backup retention period for database instances and select multiple companies to schedule exports from the System Landscape Directory (SLD) control center.

## Log In

- Allow Windows Domain users to bypass SSO and choose how they log in to SAP Business One by updating a registry key.

## IAM

- Import IDP users via CSV file
- Maintain a password blocklist in Keycloak
- Check AD DS User Status
- Use a technical user when authenticating via the OIDC mechanism

# Lifecycle Management: the latest highlights and innovation in FP 2508

## #1 SBO Mailer Moving to Job Service Web Interface

- SMTP Server:** mail.sap.corp \*
- SMTP Port:** 587 \*
- Authentication Type:** Basic Authentication \*
- User Name:** guy.sujetzki@sap.com
- Password:** [Redacted]
- Language:** English (United States) \*
- Status:** ● RUNNING Stop

Additional options include:

- Anonymous
- Use TLS Encryption
- Right-to-Left Text
- Include Subject in Message Body

At the bottom right, there are two buttons: 'Test Connection' and 'Save'.

# Lifecycle Management: the latest highlights and innovation in FP 2508

## #2 New Authentication Method for SBO Mailer Available

- SMTP Server:** mail.sap.corp \*
- SMTP Port:** 587 \*
- Authentication Type:** OAuth 2.0 for Microsoft 365 \*
- User Name:** guy.sujetzki@sap.com
- Tenant Name:** sap.com
- Client ID:** (empty field)
- Client Secret:** (empty field)
- Language:** English (United States) \*
- Status:** ● RUNNING Stop

At the bottom of the settings section, there are four checkboxes:

- Anonymous
- Use TLS Encryption
- Right-to-Left Text
- Include Subject in Message Body

At the bottom right of the configuration area, there are two buttons: 'Test Connection' and 'Save'.

# Lifecycle Management: the latest highlights and innovation in FP 2508

## #3 Remember Sign-In Credentials

SAP System Landscape Directory

SLD Version: 1000310 | Welcome, b1siteuser | Help

DB Instances and Companies | Logical Machines | Components | Services | **Security** | External Mapping | Global Settings | Audit Logs | Users | Identity Providers

**Authentication**

Database Authentication

Change Database User Password Every  Days

Update Reset

**Remember Sign-In Credentials**

Remember user's IDP sign-in credentials for automatic sign-in to the SAP Business One client

⚠ This functionality applies only to users authenticated by identity providers. When this setting is enabled, only one SAP Business One client can be opened at a time per user session.

Update Reset

# Lifecycle Management: the latest highlights and innovation in FP 2508

## #4 SAP Crystal Reports for SAP Business One – Version compliance check

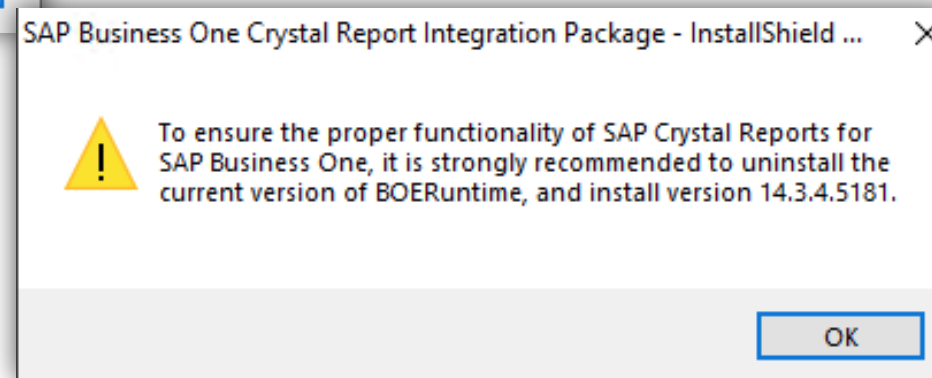
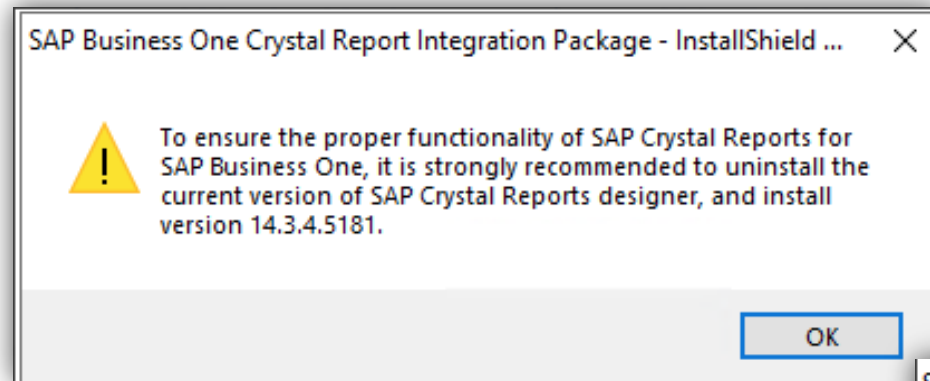

# Lifecycle Management: the latest highlights and innovation in FP 2508

## #5 OIDC related enhancements

Register OAuth Client

1 Client Information — 2 Redirect URIs — 3 Review page

### 2. Redirect URIs

The URIs we will accept as destinations when returning authentication responses (tokens) after successfully authenticating or signing out users. The redirect URI you send in the request to the login server should match the one listed here.

Redirect URI\*  
e.g. `https://example.com/auth`

Backchannel Logout URL  
e.g. `https://example.com/auth`

Previous Step Review

Register Identity Provider

Register your partner's identity provider if your extension is authenticated with it and needs to access SAP Business One.

Protocol: OpenID Connect (OIDC)

Name:\* *Input the identity provider's name.*

Discovery Endpoint:\* *Input the URL for OpenID configuration.*

Identity Claim Name:\* *Input the identity claim's name, e.g. email.*

Authorized Audiences: *Audiences receive tokens to verify apps. Separate multiple audiences with semicolons.*

Save Cancel

# Lifecycle Management: RSP PL 20

## #1 Login Authentication in RSP Studio

## #2 Task Result and Rating now included within RSP's email subject

[RSP\_Notification] SBODEMOUS [Task Result : Succeeded] Task report: System Status Report - Task Result Rating: **Poor**

# Lifecycle Management: RSP PL 20

## #3 Security settings for User Management (RSP & RSP Studio)

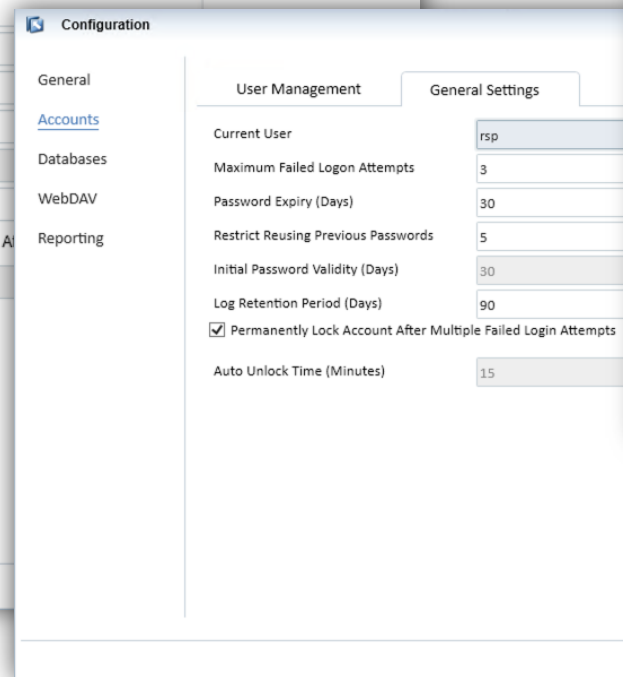
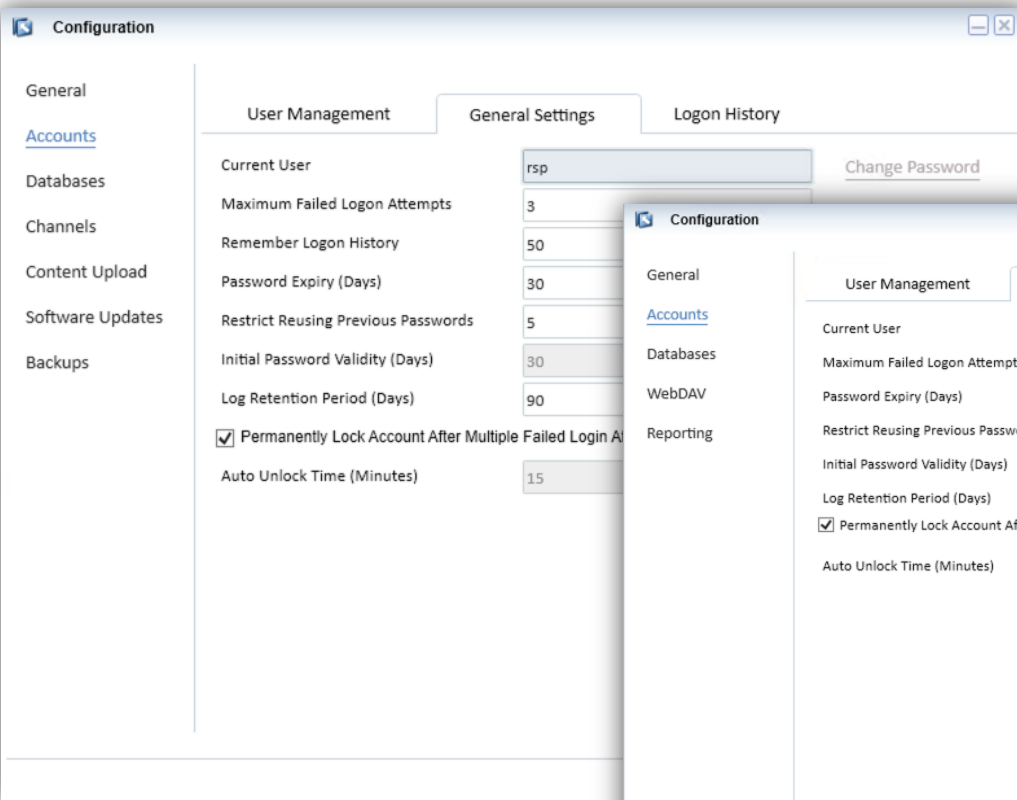

## #4 Support OIDC authentication (starting with version FP 2508 onwards)

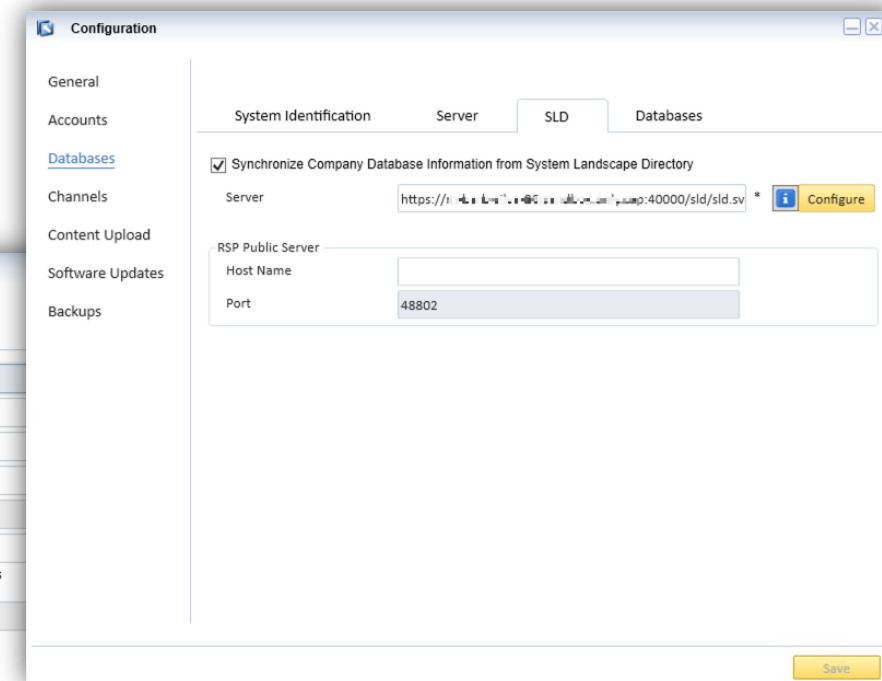

# Lifecycle Management: RSP PL 20

## #5 SAP Channel – Certificate for Tech user Authentication

## #6 Backup RSP Database

# Sneak Peek: What's Coming in SP 2511

1/3

## Tomcat Split

With the Tomcat split, most web-based SAP Business One services now run in separate Tomcat instances on their own ports. This improves process isolation, reduces single points of failure, and allows services

to be restarted independently, enhancing system stability and maintainability.

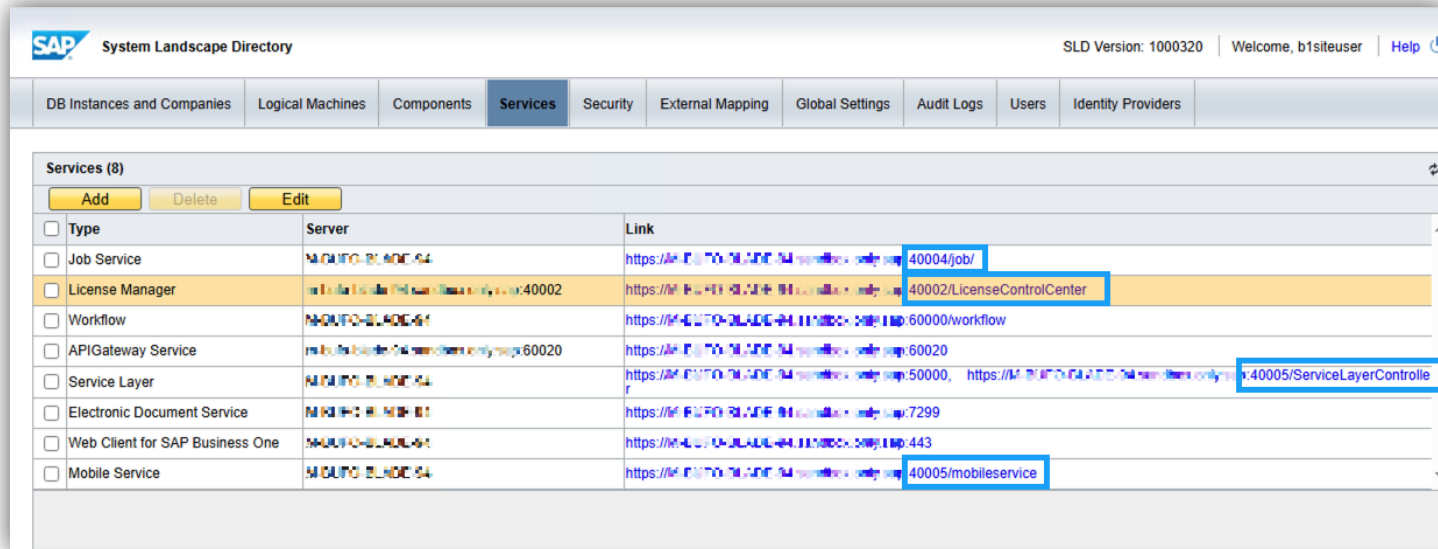

SAP System Landscape Directory

SLD Version: 1000320 | Welcome, b1siteuser | Help

DB Instances and Companies | Logical Machines | Components | **Services** | Security | External Mapping | Global Settings | Audit Logs | Users | Identity Providers

Services (8)

Add Delete Edit

Type	Server	Link
<input type="checkbox"/> Job Service	MQUFO-BLAD064	https://MQUFO-BLAD064:40004/job/
<input type="checkbox"/> License Manager	MQUFO-BLAD064	https://MQUFO-BLAD064:40002/LicenseControlCenter
<input type="checkbox"/> Workflow	MQUFO-BLAD064	https://MQUFO-BLAD064:60000/workflow
<input type="checkbox"/> APIGateway Service	MQUFO-BLAD064	https://MQUFO-BLAD064:60020
<input type="checkbox"/> Service Layer	MQUFO-BLAD064	https://MQUFO-BLAD064:50000/ https://MQUFO-BLAD064:40005/ServiceLayerController
<input type="checkbox"/> Electronic Document Service	MQUFO-BLAD064	https://MQUFO-BLAD064:7299
<input type="checkbox"/> Web Client for SAP Business One	MQUFO-BLAD064	https://MQUFO-BLAD064:443
<input type="checkbox"/> Mobile Service	MQUFO-BLAD064	https://MQUFO-BLAD064:40005/mobileservice

This is the current state of planning and may be changed by SAP at any time.

# Sneak Peek: What's Coming in SP 2511

## FP 2505 HF1

Link
<a href="https://M-CAT-SLIT-98.sandbox.only.sap:40000/job/">https://M-CAT-SLIT-98.sandbox.only.sap:40000/job/</a>
<a href="https://M-CAT-SLIT-98.sandbox.only.sap:40000/LicenseControlCenter">https://M-CAT-SLIT-98.sandbox.only.sap:40000/LicenseControlCenter</a>
<a href="https://M-CAT-SLIT-98.sandbox.only.sap:60000/workflow">https://M-CAT-SLIT-98.sandbox.only.sap:60000/workflow</a>
<a href="https://M-CAT-SLIT-98.sandbox.only.sap:60020">https://M-CAT-SLIT-98.sandbox.only.sap:60020</a>
<a href="https://M-CAT-SLIT-98.sandbox.only.sap:50000">https://M-CAT-SLIT-98.sandbox.only.sap:50000</a> , <a href="https://M-CAT-SLIT-98.sandbox.only.sap:40000/ServiceLayerController">https://M-CAT-SLIT-98.sandbox.only.sap:40000/ServiceLayerController</a>
<a href="https://M-CAT-SLIT-98.sandbox.only.sap:7299">https://M-CAT-SLIT-98.sandbox.only.sap:7299</a>
<a href="https://M-CAT-SLIT-98.sandbox.only.sap:443">https://M-CAT-SLIT-98.sandbox.only.sap:443</a>
<a href="https://M-CAT-SLIT-98.sandbox.only.sap:40000/mobileservice">https://M-CAT-SLIT-98.sandbox.only.sap:40000/mobileservice</a>

## FP 2602

Link
<a href="https://M-CAT-SLIT-98.sandbox.only.sap:40004/job/">https://M-CAT-SLIT-98.sandbox.only.sap:40004/job/</a>
<a href="https://M-CAT-SLIT-98.sandbox.only.sap:40002/LicenseControlCenter">https://M-CAT-SLIT-98.sandbox.only.sap:40002/LicenseControlCenter</a>
<a href="https://M-CAT-SLIT-98.sandbox.only.sap:60000/workflow">https://M-CAT-SLIT-98.sandbox.only.sap:60000/workflow</a>
<a href="https://M-CAT-SLIT-98.sandbox.only.sap:60020">https://M-CAT-SLIT-98.sandbox.only.sap:60020</a>
<a href="https://M-CAT-SLIT-98.sandbox.only.sap:50000">https://M-CAT-SLIT-98.sandbox.only.sap:50000</a> , <a href="https://M-CAT-SLIT-98.sandbox.only.sap:40005/ServiceLayerController">https://M-CAT-SLIT-98.sandbox.only.sap:40005/ServiceLayerController</a>
<a href="https://M-CAT-SLIT-98.sandbox.only.sap:7299">https://M-CAT-SLIT-98.sandbox.only.sap:7299</a>
<a href="https://M-CAT-SLIT-98.sandbox.only.sap:443">https://M-CAT-SLIT-98.sandbox.only.sap:443</a>
<a href="https://M-CAT-SLIT-98.sandbox.only.sap:40005/mobileservice">https://M-CAT-SLIT-98.sandbox.only.sap:40005/mobileservice</a>

This is the current state of planning and may be changed by SAP at any time.

# Sneak Peek: What's Coming in SP 2511

3/3

## Server Platform

## Database Platform

SAP Business One 10.0 SP 2511

Win Server 2016 | 2019 | 2022 | 2025

SQL 2016 | 2017 | 2019 | 2022

Win 10 | 11

SAP Business One 10.0 FP 2511,  
version for HANA

SLES 15 SP4 | SP5 | SP6 | SP7

HANA 2.0 SPS05 59.13 | 59.19  
HANA 2.0 SPS08 87

This is the current state of planning and may be changed by SAP at any time.

# SAP Partner Summit for EMEA & MEE

[Berlin, Nov 3+4](#)

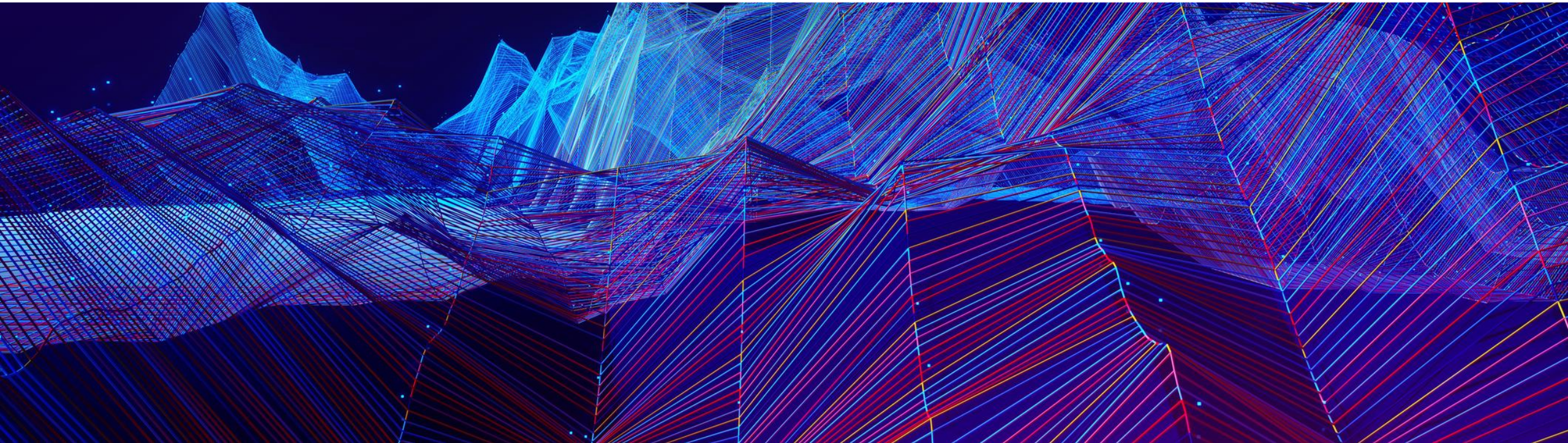

SAP Partner Summit for EMEA and MEE

# Embracing the future. Evolving together.

Nov 3 – 4, 2025  
Berlin, Germany

## SAP Partner Summit for EMEA and MEE

For the first time ever, partners from both EMEA and MEE will come together at scale – for a truly collaborative experience that reflects the way we want to move forward: as one: SAP + Partners.

Our business landscape is changing fast. The launch of the SAP Business Suite, SAP Business Data Cloud, and our AI-first strategy marks a major step forward. This is the moment to align, prepare, and lead – with the clarity and connection it takes to turn strategy into success. The summit brings the right people, insights and opportunities together to help you grow where it matters most.

The SAP Partner Summit is built for those ready to shape what's next:

**Embracing the future. Evolving together.**

# Key take-aways

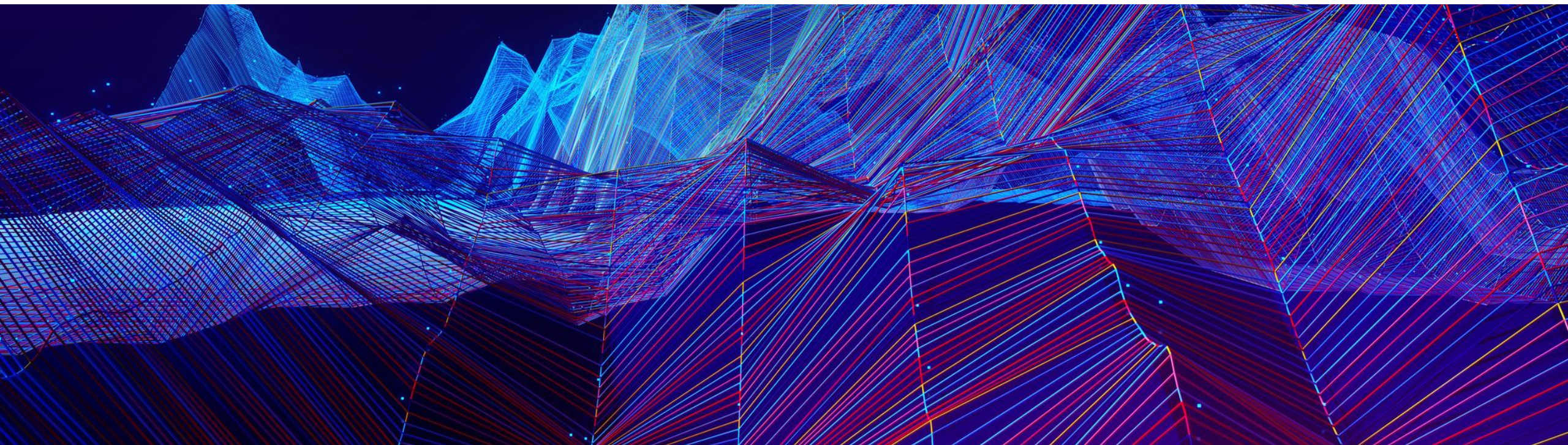

# SAP Business One, Web client: Learning Journey

- Meet the new SAP Business One, Web Client public Learning Journey !
- Here is a direct link to the learning journey and the QR Code

<https://learning.sap.com/products/business-one>

# Key take-aways

- SAP Business One is a strategic solution for SAP with continuous innovation
- We are **accelerating the web client** development—2025 and 2026
- Continuity beyond Version 10 with **Version 11 to come in 2027**  
(SAP HANA + SQL, primary interface web client + maintaining desktop client)
- Get ready for the future of web client with your solutions and team
- Follow clean-core and embrace cloud in your extensions approach

## Call for action:

- **Adopt the latest Feature Package 2508** with new web client functions and apply security fixes

# Thank you.

Contact information:

**Peter Dominik**

[peter.dominik@sap.com](mailto:peter.dominik@sap.com)

**Ari Schapira**

[ari.schapira@sap.com](mailto:ari.schapira@sap.com)

 **Bring out your best.**